

188 T.I.M.E. Offices in 96 cities / towns across India

Bangalore : (Ph: 49120000) BTM Second Stage, Indira Nagar, Jayanagar, Koramangala, Malleshwaram, Marathahalli, Yelahanka, Electronic City
 Chennai : (Ph: 43009797) Adyar, Anna Nagar, Nungambakkam, Tambaram, Velachery
 Cochin : (Ph: 8590706002) Aluva, Muvattupuzha, Palarivattom, Perumbavoor, Ravipuram, Tripunithura
 Delhi : (Ph: 46125500) Connaught Place, Dwarka, East Delhi, East of Kailash, Jhandewalan Extension, Kalu Sarai, North Campus, Pitampara, Rajouri Garden, South Campus
 Hyderabad : (Ph: 40088300) Ameerpet, A.S.Rao Nagar, Dilsukhnagar, Kukatpally, Madhapur, Narayanguda, Park Lane, Tarnaka
 Kolkata : (Ph: 40510046) Jadavpur, Park Street, Salt Lake
 Mumbai : (Ph: 26833059) Andheri (E), Borivli (W), Churchgate, Dadar (E), Dombivli (E), Ghatkopar (E), Malad (W), New Panvel (E), Powai, Thane (W), Vasai (W), Vashi, Vile Parle (W)

• Agartala : 9436180243 • Coimbatore(UG) : Tel: 4369639 • Kollam : Tel: 2766301 • Raipur : Tel: 4267070
 • Baroda : 8980220226 • Dehradun : Tel: 2710391 • Lucknow : Tel: 4104949 • Ranchi : Tel: 2331196
 • Bhopal : Tel: 4249913 • Gandhinagar : Tel: 23600017 • Nagpur (PG) : Tel: 2563834 • Trivandrum(PG) : Tel: 4064706
 • Bhubaneshwar : 8118057211 • Indore : 9752095950 • Nagpur (UG) : 9421852555 • Trivandrum(UG) : Tel: 4067101
 • Chandigarh : Tel: 4629221 • Jaipur : Tel: 4008056 • Pune : Tel: 66030327 • Vizag : 9967583385
 • Coimbatore(PG) : Tel: 4214547 • Jammu : Tel: 2430178

• Ahmedabad : Tel: 26565702 • Ghaziabad : 0120-4254250 • Kolhapur : 7410154646 • Prayagraj : 9721466662
 • Akola : 8830835089 • Greater Noida : 9213502221 • Kota : 9461591060 • Rajahmundry : Tel: 2437941
 • Amravati : Tel: 2551334 • Gurgaon : Tel: 4002344 • Kottayam : 8907890272 • Rohtak : 9254304337
 • Angamali : Tel: 2458889 • Guwahati : 7002563899 • Kozhikode : Tel: 4075000 • Rourkela : 7735993113
 • Aurangabad : 8459354609 • Gwalior : Tel: 4035717 • Madurai : 7868006060 • Salem : Tel: 3503238
 • Bareilly : 9758611555 • Haldwani : 8476823249 • Mangalore : Tel: 2496911 • Sambalpur : 9937097647
 • Berhampur : 8118052680 • Hisar : 9813026670 • Meerut : 8171734640 • Shillong : 7002563899
 • Bhagalpur : 7033622135 • Hubli : 9886132242 • Moradabad : 7505884799 • Solapur : Tel: 2603221
 • Bhillai : Tel: 4017070 • Jabalpur : Tel: 4003338 • Mysore : 8123572551 • Surat : 7874444088
 • Bhillwara : 8619310037 • Jalandhar : 9056114795 • Nashik : Tel: 2342400 • Tirupur : Tel: 2231919
 • Bilaspur : Tel: 471717 • Jalgaon : Tel: 2226948 • Noida : Tel: 4310109 • Trichur (PG) : Tel: 2440033
 • Chalakudy : Tel: 2703268 • Jamshedpur : 8789225705 • Ongole : Tel: 220540 • Trichy : 8144249249
 • Chhindwara : Tel: 246259 • Jhansi : 7607100608 • Panipat : Tel: 4086919 • Udaipur : Tel: 2412893
 • Cuttack : 9238132012 • Jodhpur : Tel: 2517988 • Panjim (Goa) : 9158616896 • Udupi : 9743595411
 • Dharwad : 7483373577 • Kakinada : 8712033666 • Patna : 7979962314 • Varanasi : 9839063677
 • Durgapur : Tel: 2543931 • Kannur : Tel: 2701040 • Perinthalmanna : 9747530503 • Vijayawada : Tel: 2488211
 • Erode : Tel: 2221003 • Karnal : 9416195879 • Pondicherry : Tel: 4500003 • Warangal : 9348199922
 • Yavatmal : 9820566446

PG: Post Graduate level courses UG: Under Graduate level courses

PREPARE TO TAKE ON THE WORLD.



T.I.M.E.
Triumphant Institute of
Management Education Pvt. Ltd.

Head Office: 95B, 2nd Floor, Siddamsetty Complex, Park Lane, Secunderabad - 500 003.
 Tel: 040-40088300/40088400. Fax: 040-27847334. e-mail: info@time4education.com
 Visit us at : www.time4education.com

GMAT® Exam training at

T.I.M.E.
Triumphant Institute of
Management Education Pvt. Ltd.

GMAT Focus Edition

The Graduate Management Admission Council, popularly known as GMAC, has come up with the new GMAT Focus Edition. This shorter test is expected to be more efficient, focused, flexible and insightful. It features fewer sections, so you can experience more efficient preparation and a shorter exam time. GMAC has designed the new edition to serve as the best predictor of academic success, specifically addressing the skills that **B-Schools** are looking for.

Exam Overview

The Focus edition comprises **3** sections, and the scaled score is **60-90**

- The GMAT Focus edition exam is **2 hours 15 minutes** long with one optional **10 minute** break.
The total number of questions **64**. The section-wise break-up is as follows:
- **Quantitative Reasoning: 21** questions, **45** minutes
 - i) Problem Solving :This section measures your basic knowledge in Algebra, Arithmetic and other foundations of Mathematics.
 - * There will be no questions on Geometry
- **Verbal Reasoning: 23** questions, **45** minutes
This section is composed of:
 - i) Reading Comprehension— **12** Questions
 - ii) Critical Reasoning- **11** Questions
 - *There will be no Sentence Correction section
- **Data Insights: 20** questions, **45** minutes

The question types are

1. Data Sufficiency
2. Multi Source Reasoning
3. Table Analysis
4. Graphics Interpretation, Two Part Analysis

The scaled score will be **60-90**

New exam features

GMAT Focus Edition has test features that Graduate School applicants look for, that other exams don't offer - such as:

- **Question Review and Edit:** Review as many questions as you want and edit up to three answers in one section
- **Select Sectional Order:** Complete the three sections in the order of your choosing

Data Insight	Data Insight	Quant	Quant	Verbal	Verbal
Quant	Verbal	Data Insight	Verbal	Data Insight	Quant
Verbal	Quant	Verbal	Data Insight	Quant	Data Insight

- **Free Post Score Exam Sending:** Send your scores to up to five programs for free within **48** hours of receiving your official score

Registration Process: There is no change in the registration process.

You have to log in to **mba.com** for registering.

Test Fee: The test fee remains the same **\$275** (Test Centre) and **\$310** (Online)

Attempts: 5 attempts will be permitted in a **12** month period and **8** attempts in a lifetime. The GMAT focus edition's score is valid for **5** years.

T.I.M.E. GMAT® Exam ACHIEVERS



Our Students Speak For Us



Faculty was always reachable and ready to help. The material that was provided by **T.I.M.E.** was also helpful and effective for practice. Overall atmosphere at **T.I.M.E.** was conducive to learning and the time that was spent in classes was really productive. The classes were also intelligently designed and the teaching was done in an efficient manner.

Tarang Gupta, GMAT Score: 780



Highly satisfactory experience for GMAT at **T.I.M.E.**, Provided with the best faculty and great material, the two prerequisites for success. Sectional tests – Invaluable! Counsellors & faculty - supportive & always willing to help. Phenomenal personal guidance!

Aditya Khanna, GMAT Score: 770, Final Selection: ISB (Hyd)



Exceptional experience of preparation! Interactive classes, each doubt resolved! Irreplaceable classes of CR and DI in the combo batch. Dedicated and easily accessible faculty and support staff, Comprehensive material!!

T. Shreyas Balajii, GMAT Score: 760



T.I.M.E. assisted me in the ISB Young Leaders' Program. The first session was a group session, which included a brief review on Resume Writing and Case-Study Analysis. We were also told the various resources and areas to touch upon for the preparation of our final interview. In my first interview I was told to prepare specific areas and research on my future goals after MBA.

Mansi Arora - GMAT Score: 760

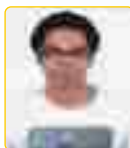

I joined **T.I.M.E.** for my CAT coaching. Apart from a few issues initially pertaining to change of quant teachers, my experience with **T.I.M.E.** has been very good. I have especially benefitted much from the Quant coaching, which has given me a good foundation to build upon. Even though I prepared for the GMAT myself, I believe a large portion of quant was already dealt with in my CAT coaching at **T.I.M.E.** The quant coaching helped.

Manpreet Singh Mokha - GMAT Score: 750



Competitive environment, Flexible and customized studies in tune with the students' needs and conveniences. Teaching and tests were of high value because of the difficulty level posed by them. One-to-one doubt sessions. **T.I.M.E.** gave the facility of a number of mock GMATs which depicted a score very close to my final one, therefore very reliable.

Harshika Sinha, GMAT Score: 730 Final Selection in HEC Paris



While no one can replace one's efforts in cracking GMAT, guidance from the right institute is always helpful. **T.I.M.E.** assembles the right material, knowledgeable faculty and well-informed counsellors to lend support in the process.

Neha Malpani - GMAT Score: 720

Got offers from ISB, IIM-B & SMU-Singapore with scholarship

Who are eligible to write GMAT® Exam?

Graduates, Undergraduates and Working Professionals.

The ideal time to start GMAT® Exam preparation is minimum one year prior to the intake dates.

What is a Computer Adaptive Test?

Computer Adaptive Test is a test which adapts itself to the correctness / in correctness of your responses. The first few questions in Verbal Ability and Quantitative sections are of moderate difficulty. With correct responses, the level of difficulty increases, and conversely - with incorrect responses, the level of difficulty decreases. The score does not depend only on the number of correct and incorrect answers. It also depends on the difficulty level of the questions encountered. The weightage for tougher questions is more than that for the easier questions. The test is administered on the computer, one can review any number of questions and make upto 3 revisions within each section. Data Insights is computer adaptive. It is essential that all questions are completed as there is a heavy penalty for the questions not attempted. These factors make time management very critical in GMAT® Exam.

Difference Between GMAT & GMAT Focus Edition

Topics	GMAT	GMAT Focus
Structure	4 sections (80 questions)	3 sections (64 questions)
Score	200 (min), 800 (max)	205 (min), 805 (max)
Important sections	QR & VR	QR, VR, DI
Test Duration	187 (mins)	135 (mins)
Optional breaks	2 breaks of 8 (mins) each	1 break of 10 (mins)
Section Order	3 section orders	Any order
Question review & edit	Not available	Unlimited reviews & 3 edits in each section available
Score reports	Can be sent to 5 Schools before the exam	Can be sent to 5 Schools within 48 hrs of receiving the official score
Number of Questions	QR-31 (62mins) VR-36 (65mins) IR-12 (30mins) AWA-1 (30mins)	QR-21 (45mins) VR-23 (45mins) DI-F20 (45mins)

Types of Management Programs

MIM - Management program for Freshers

Masters in Management (MIM) is a postgraduate program in general management. It is an ideal course for fresh graduates and anyone in the age group of 21-24 years.

Candidates with work experience between 0-2 years can apply for this program.

Deferred MBA

Deferred MBA program is typically designed for the young college seniors who are absolutely certain of their professional goals and for whom the MBA is a definite path to those goals. For a deferred MBA program the applicant has to work for minimum 2 years before he can attend the regular class.

Global MBA - People with 2+ years' work experience

Global MBA is a postgraduate program in general management which offers specialization in a particular field. It is the ideal Program for exceptional individuals who want to fast-track their career in an international environment.

Executive MBA - People with 9+ years' work experience

An EMBA is essentially an abridged and customized MBA Program, where the average student profile is slightly different.

The EMBA program is designed for mid-career executives at pivotal junctures in their careers.

Sloan Fellowship program - People with 10+ years' work experience

The Sloan Fellowship program is a mid-career masters degree in general management and leadership. A minimum of 10 years of work experience is required to apply for the Sloan Fellowship Program. It is offered by the MIT - Sloan School of Management, The London Business School and The Stanford-Graduates School of Business.



How T.I.M.E. helps you prepare for the GMAT® Exam

Designed for Indian Students:

Over the years, we have coached over **27** lakh students for various competitive examinations and have developed a deep understanding of the strengths and weaknesses of Indian graduates, which are very different from those of American students. Unlike other coaching programs available in the market, our GMAT® Exam program is made specifically for Indian students.

Comprehensive Study Material:

Our study material includes **90** online sectional practice tests and **8** full length computer-based tests and **10** full-length computer adaptive tests.

Apart from this, students also receive study material that comprehensively covers all the concepts required for the GMAT® Exam and provides sufficient practice through mock tests.

Assistance in SOP / Application Essay Writing:

We assist students in the most important part of their application process – the Statement of Purpose (SOP). Apart from providing classroom inputs, we personally guide candidates during various stages of the SOP's progress to help better craft it.

GMAT Classroom Structure:

Course Offerings

- **66** hours of Streaming Video reflecting the physical GMAT Classroom of **T.I.M.E**
- Intro Session - **1**(2 hours)
- Quant Sessions - **11**(22 hours)
- Verbal Sessions - **11**(22hours)
- Data Insight - **10**(20 hours)
- **Online Tests**
- Sectional test (90 Nos)
- Computer-based tests (8 Nos)
- Computer Adaptive tests (10 Nos)



Sloan Fellowship Program

(For people with 10 years work experience)

The Sloan Fellow program is a mid-career master's degree in general management and leadership. A minimum of 10 years of work experience is required to apply for the Sloan Program.

It is a full-time course that lasts between 12 and 14 months, depending on electives.

Business Schools that offer the Sloan Fellowship Program

Details	MIT Sloan	Stanford Graduate school of Business	London Business school
Minimum Experience	10 Yrs.	8 Yrs.	12 Yrs.
Average Experience	14 Yrs.	12 Yrs.	16 Yrs.
Class Size	118	89	60
International %	35%	66%	86%
Tuition Fee	USD-131250	USD-125336	Approx. GBP-58655
Degree Offered	MBA or Msc.	MS in Management	Msc. in Leadership & Strategy
Average GMAT score	720 Plus	700 Plus	650 Plus
Deadline	R1-Nov R2-Jan	R1-Nov R2-Jan	Spring R1-March R2-R3-Apr May /Summer- July /Autumn- September



Deferred MBA

Deferred MBA is a regular MBA program where students can apply when they are in their final year or pre-final year of their undergraduate program. Even students from ongoing Masters' program can apply for a deferred MBA. Generally to get into a deferred MBA class a person needs to gain 2 years (20-24 months) of Work Experience before joining the class.

B-School Name	Country	Program
Harvard Business Schools	US	Harvard 2+2 Program
Yale School of Management	US	The Yale Silver Scholars Program
Stanford Graduate School of Business	US	Stanford MBA
Indian School of Business India	ISB	Young Leader Program
University of Booth Chicago School of Business	US	Booth Scholars Program
Rutgers Business Schools	US	The Rutgers Future Leaders 2+2 Program
The University of Buffalo	US	The University of Buffalo 2+2
Rollins Crummer Graduate Schools of Business	US	The Rollins Early Advantage MBA
IESE School of Management	France	The IESE YTP

GLOBAL MBA

(For people with more than two years' work experience)

Global MBA is a postgraduate program on general management which offers specialisation in a particular field. It is the ideal program for exceptional individuals who want to fast-track their careers in an international environment. The program provides a unique combination of vigorous management theory instruction, interaction with business knowledge experts and hands-on learning - a winning formula that launches budding talent into the real world.

Candidates interested in pursuing an MBA should think globally, as the world of business thrives on international talent. They must also embrace the platforms of global networking and diversity.

A Global MBA program looks for people with certain work experience and leadership qualities. Most of the Global MBA programs last for 2 years. However there are programs from 12 months to 2 years. The average course fee for an MBA program ranges between \$ 50,000 and \$ 90,000. Most of the renowned B-Schools are in the US and the UK; however, there are some very good B-Schools located in Asia as well.



TOP MBA Colleges

Deferred MBA is a regular MBA program where students can apply when they are in their final year or pre-final year of their undergraduate program. Even students from ongoing Masters' program can apply for a deferred MBA. Generally to get into a deferred MBA class a person needs to gain 2 years (20-24 months) of Work Experience before joining the class.

B-School Name	Country	TuitionFee	Intake	Salary (\$)
Harvard Business School	USA	73440	Fall	206000
Stanford Graduate School of Business	USA	73062	Fall	230000
Wharton School of Business	USA	81378	Fall	198000
Insead	France / Singapore	98000	Fall, Spring	189000
MIT Sloan	USA	77168	Fall	189000
London Business School	UK	97000	Fall	178000
University of Chicago: Booth	USA	72000	Fall	200000
Yale School of Management	USA	72350	Fall	187000
Stern School of Business	USA	74184	Fall	175000
Columbia Business School	USA	77376	Fall	185000

- Course fee and intakes are mentioned in the official website of respective universities.

Some of the Top Recruiters:

McKinsey & Company, Amazon, Boston Consulting Group, Bain & Company, Google, Deloitte Consulting LLP, Coca Cola Company, Credit Suisse, Intel Corporation, Morgan Stanley, SAP Ventures, Nike Inc., The New York Times Company, Accenture, Ernst & Young, GE Medical, J.P. Morgan, Infosys, TCS, Telefonica.

Salary range - \$ 1,20,000 to \$ 1,80,000 pa



Executive MBA

(For people with 9+ years work experience)

An EMBA is essentially an abridged and customised MBA program, where the average student profile is slightly different.

The EMBA program is designed for mid-career executives at pivotal junctures in their careers. Through advanced management practices and applied learning projects, students emerge with a broader perspective and the tools to increase their output. The EMBA program is an opportunity to join an elite forum for innovation and leadership, which helps develop an edge in managerial skills and build a network that lasts a lifetime.

An EMBA class consists of people from diverse industries with high work experience. There are full time and part time EMBA programs available across the globe.

TOP EMBA Colleges

B-School Name	Country	TuitionFee	Intake	Salary (\$)
Kellogg/HKUST Business School	Hong Kong	\$185,650	Spring	528057
Ceibs	China/Ghana Switzerland	\$108,000	November	482674
HEC Paris	France/Qatar/China	€ 92,000	Fall, Spring	371789
Trium: HEC Paris/LSE/NYU: Stern	France / UK / US / China	\$185,150	Fall	420796
Tsinghua University/Insead	China / Singapore / France / UAE	\$125,000	Fall	372148
Shanghai Jiao Tong University: Antai	China	588000 RMB	Fall	451744
ESCP Business School	France/Germany/Italy/ Lebanon/Spain/UK	€69,900	Fall, Spring	272852
Iese Business School	Spain/US	€73,700	Fall	364966
Insead (Europe Campus)	France/Singapore/UAE	125500	Fall	311882
EMBA-Global Asia: Columbia/HKU/LBS	US/UK/Hong Kong	\$189,600	May	324192

Some of the Top Recruiters:

McKinsey & Company, Amazon, Boston Consulting Group, Bain & Company, Google, Deloitte Consulting LLP, Coca Cola Company, Credit Suisse, Intel Corporation, Morgan Stanley, SAP VENTURES, Nike Inc., New York Times Company, Accenture, Ernst & Young, GE medical, J.P. Morgan, Infosys, TCS, Telefonica, Morgan Stanley.

Name Of the University	Course
Indian Institute of Management (IIM), Raipur	- PGPWE, PGPM - FPM
Indian Institute of Management (IIM), Ranchi	- PGEXP, PGDM - PGPM
Indian Institute of Management (IIM), Rohtak	- PGDM
Indian Institute of Management (IIM), Shillong	- PGPEX, PGP - PhD
Indian Institute of Management (IIM), Trichy	- FPM, PGDM
Indian Institute of Management (IIM), Udaipur	- PGPX
Indian School of Business (ISB), Hyderabad	- PGP, FPM - Young Leaders Program
Institute of Management Technology (IMT), Ghaziabad	- PGDM (Programs) - PGDM (Executives)
Institute of Management Technology (IMT), Hyderabad	- PGDM (Programs)
Institute of Management Technology (IMT), Nagpur	- PGDM
International Management Institute (IMI), Bhubaneshwar	- PGDM
Kalinga Institute of Industrial Technology (KIIT), KJ Somaiya Institute of Management Studies & Research, Mumbai	- MBA
Lovely Professional University (LPU), Jalandhar	- PGDM - MBA - MBA (Honors) - MBA (International Business) - MBA (Hospital and Healthcare Management) - MBA (with international exposure) - MBA (with twinning program) - Executive MBA - MBA (Entrepreneurship & Retail Management) - PhD in Management
Management Development Institute (MDI), Gurgaon	- PGPM, FPM - EFPM - PGP-HR - PGP-IM - PGP-EM - NMP
MYRA School of Business, Mysore	- PGDM
Praxis Business School, Kolkata	- PGPBM
SP Jain Institute of Management and Research (SPJIMR), Mumbai	- PGDM - PGPM
School of Management Sciences, Apeejay Stya University	- MBA - MBA (Banking & Finance)
School of Management, NIIT University, Neemrana	- MBA
Xavier Institute of Management (XIM), Bhubaneshwar	- PGDM - GMP
Xavier's Labour Relations Institute (XLRI), Jamshedpur	- GMP

Masters in Management

- Management Program for Freshers (Work experience between 0-2 years)

Masters in Management (MIM) is a postgraduate program in general management. It is an ideal course for fresh graduates and anyone in the age group of 21-24 years. One can take up this course directly after graduation without any work experience.

MIM is usually a shorter duration program that lasts anywhere between 12 and 20 months. Europe is the geographical area where Masters in Management is most common.

However, with an increasing demand for the program, USA and some Asian countries have also started offering this program. MIM course fees are much less than those of an MBA program.

The MIM course portfolio covers a broad range of business topics like Marketing, Project Management, Human Resource Management, IT Management, etc. MIM curriculum contains personality development and leadership courses as well as seminars, case studies and teamwork sessions.

Masters in Management enables candidates to become competent professional managers. Besides garnering the knowledge, leadership skills, and international experience, one would also have the opportunity to apply them in a real-world business environment.

To apply for an MIM program, one should have a Bachelor's degree along with the required

GMAT® Exam score and the requisite English language skills.



TOP MIM Colleges

Management program for Freshers (Work experience between 0-2 years)

Masters in Management (MIM) is a postgraduate program in general management. It is an ideal course for fresh graduates and anyone in the age group of 21-24 years. One can take up this course directly after graduation without any work experience. MIM is usually a shorter duration program that lasts anywhere between **12** and **20** months. Europe is the geographical area where Masters in Management is most common. However, with an increasing demand for the program, USA and some Asian countries have also started offering this program. MIM course fees are much less than those of an MBA program.

The MIM course portfolio covers a broad range of business topics like Marketing, Project Management, Human Resource Management, IT Management, etc. MIM curriculum contains personality development and leadership courses as well as seminars, case studies and teamwork sessions.

Masters in Management enables candidates to become competent professional managers. Besides garnering the knowledge, leadership skills, and international experience, one would also have the opportunity to apply them in a real-world business environment.

To apply for an MIM program, one should have a Bachelor's degree along with the required GMAT® Exam score and the requisite English language skills.

B-School Name	Country	TuitionFee	Intake	Salary
University of St.Gallen	Switzerland	3329 CHF/sem	Fall	113175
HEC Paris	France	€ 17450/yr	Fall	107050
Essec Business School	France	€ 41900	Fall	102086
London Business School	UK/UAE	£ 33600	Fall	96848
Rotterdam School of Management	Netherlands	€ 18200/yr	Fall	91362
ESCP Business School	France/UK/Spain/Italy/Germany/Poland	€ 21500/yr	Fall, Spring, Winter, Summer	85309
Stockholm School of Economics	Sweden	€ 14150/yr	Fall	86729
University College Dublin	Smurfit Ireland	€ 19900	Fall	79721
SDA Bocconi / Università	Bocconi Italy	€ 31000	Fall	85733
Imperial College Business School	UK	£ 31700	Fall	78285

- Course fee and intakes are as mentioned in the official website of respective universities
- **Some of the Top Recruiters:** McKinsey & Company, Amazon, Boston Consulting Group, Bain & Company, Google, Deloitte Consulting LLP, Coca Cola Company, Credit Suisse, Intel Corporation, Morgan Stanley, SAP Ventures, Nike Inc., The New York Times Company, Accenture, Ernst & Young, GE Medical, J.P. Morgan, Infosys, TCS, Telefonica.
- **Salary range – \$ 50,000 to \$ 80,000 pa**

Indian B-Schools that accept the GMAT® Exam Score

Name Of the University	Course
Aegis School of Business and Telecommunication, Navi Mumbai	- 1-yr MPTM/MBA in Telecom - EMPTM/ 2-yr MPTM/MBA Telecom - 1-yr PGDBM/MBA - 2-yr MBA - 1-yr MBA/PGP - Consulting
Amity Business School, Noida	- MBA - Programs
Apeejay School of Management	- PGDM - PGDM - IB
Asia Graduate School of Business, Hyderabad	- Ex. PGDM
Bangalore Institute of International Management (BIIM), Bangalore	- MBA
Bangalore Institute of Management Studies (BIMS), Bangalore	- MBA
Birla Institute of Management and Technology (BIMTECH) Centre for Management, Mumbai	- PGDM - PGDBM
Europe Asia Business School, Pune	- PGPM
Faculty of Management Studies (FMS), Delhi	- MBA
GITAM School of International Business, Vishakhapatnam	- MBA (International Business) - MBA (Global Logistics & Supply Chain Management) - MBA (International Banking & Finance)
Goa Institute of Management	- PGDM
Great Lakes Institute of Management (GLIM), Chennai	- PGDM - PGPM
ICFAI Business School, Hyderabad	- MBA Program
ICFAI Business School, Mumbai	- MBA Program
IFIM Business School, Bangalore	- PGDM - PGDM (International Business) - PGDM (Finance)
IILM Institute for Higher Education, New Delhi	- PGP
IILM, Greater Noida	- PGDM
Indian Institute of Foreign Trade (IIFT), New Delhi	- MBA
Indian Institute of Management (IIM), Ahmedabad	- PGPX – PGP, PGP-ABM - PGP-PMP - FPM
Indian Institute of Management (IIM), Bangalore	- EPGP, PGSEM, PGP - PGPPM
Indian Institute of Management (IIM), Calcutta	- PGPEX, PGDM
Indian Institute of Management (IIM), Indore	- EPGP - PGPMX Mumbai (GMAT optional) - PGP UAE - PGP Mumbai - FPM
Indian Institute of Management (IIM), Kozhikode	- FPM, PGP
Indian Institute of Management (IIM), Lucknow	- IPMX, PGPM